

Nieuwsbrief damclub CTD Arnhem

Inhoudsopgave

Agenda

Bondscompetitie

Nationale eerste klasse A
Gelderse hoofdklasse
Eerste klasse district Zuid

Fragmenten

Onderlinge competitie

Jeugdhoek

Jaargang 2008 – Aflevering 32
27 oktober 2008
Samenstelling Wim van Dongen

Agenda

Zaterdag 1 november: Heerenveen – CTD (in Mildam) en
vrijdag 7 november: CTD P1 – DC Lent P1 en CTD P2 – Zwart-Wit '86.

Bondscompetitie

Nationale eerste klasse A

| | CTD Arnhem | DEZ/NGKZ | 15-5 |
|----|-----------------------------|----------------------------|----------|
| 1 | Bart Terwel (1333) | Jan Willem Hoeve (1162) | 2-0 (8) |
| 2 | Hin Wong (1267) | Marthy van Houtert (1185) | 1-1 (4) |
| 3 | Erik van de Weerdhof (1255) | Gert Jan Hoeve (1201) | 0-2 (10) |
| 4 | Leo Steyntjes (1034) | Astrid van der Stelt (991) | 2-0 (3) |
| 5 | Mike Voskamp (1220) | Michel Stempfer (1214) | 2-0 (7) |
| 6 | Maarten Linssen (1347) | Bart Lugthart (769) | 2-0 (2) |
| 7 | Rik Twilhaar (1246) | Jan Groeneveld (1152) | 2-0 (1) |
| 8 | Jan Beeke (1070) | Alie Beekman (1183) | 1-1 (5) |
| 9 | René Vos (1232) | Harry Beekman (1045) | 2-0 (9) |
| 10 | Theo Buijs (1042) | Gerrit van Duinen (915) | 1-1 (6) |

Stand Nationale eerste klasse A

| Team | 1 | 2 | 3 | 4 | 5 | 6 | 7 | 8 | 9 | 10 | 11 | 12 | W | Pnt | Bpnt |
|---------------------------------|---|---|----|----|----|----|----|----|----|----|----|----|----|-----|------|
| 1 CTD Arnhem | . | . | . | 14 | . | . | . | 13 | . | 15 | . | . | 3- | 6 | 42 |
| 2 Nijverdal | . | . | 13 | . | . | . | 11 | . | 11 | . | . | . | 3- | 6 | 35 |
| 3 Roden/Leek | . | 7 | . | . | 13 | 12 | . | . | . | . | . | . | 3- | 4 | 32 |
| 4 EDC | 6 | . | . | . | . | . | . | 11 | . | . | . | 13 | 3- | 4 | 30 |
| 5 Dammers uit Oost 2 Heerenveen | . | . | 7 | . | . | . | 14 | . | . | . | . | 10 | 3- | 3 | 31 |
| 7 Tamek Damkring | . | 9 | . | 8 | . | . | . | . | 13 | . | 10 | . | 3- | 3 | 31 |
| 8 Oerterp | 7 | . | . | 9 | . | . | . | . | . | . | 13 | . | 3- | 2 | 29 |
| 9 Hijken DTC 2 | . | 9 | . | . | . | 7 | . | . | . | 11 | . | . | 3- | 2 | 27 |
| 10 DEZ/NGKZ | 5 | . | . | . | . | . | . | . | 9 | . | 11 | . | 3- | 2 | 25 |
| 11 Gorredijk | . | . | . | . | . | 10 | . | 7 | . | 9 | . | . | 3- | 1 | 26 |
| 12 Het Noorden Gr. 2 | . | . | . | 7 | 10 | . | 4 | . | . | . | . | . | 3- | 1 | 21 |

Topscorerslijst Nationale eerste klasse A

| Speler | Team | W | Pnt | Bord | Rpr | I |
|---------------------------|------------|----|-----|-------|-----|---|
| 1 R. Twilhaar (1246) | CTD Arnhem | 3- | 6 | 6,33 | 0,0 | |
| 2 R. Vos (1232) | CTD Arnhem | 3- | 5 | 6,67 | 0,0 | |
| 3 T.H. Buijs (1042) | CTD Arnhem | 3- | 5 | 10,00 | 0,0 | |
| 4 B. Terwel (1333) | CTD Arnhem | 2- | 4 | 3,00 | 0,0 | |
| 5 M.J. Linssen (1347) | CTD Arnhem | 3- | 4 | 3,33 | 0,0 | |
| 6 M.G.J. Voskamp (1220) | CTD Arnhem | 3- | 4 | 4,67 | 0,0 | * |
| 7 L.J.M. Steyntjes (1034) | CTD Arnhem | 3- | 4 | 6,00 | 0,0 | |

| | | | | | |
|------------------------------|------------|----|---|------|-------|
| 8 J.N. Beeke (1070) | CTD Arnhem | 2- | 3 | 8,00 | 0,0 |
| 9 L.F. Aliar (1235) | CTD Arnhem | 1- | 2 | 9,00 | 0,0 |
| 10 H. Wong (1267) | CTD Arnhem | 2- | 2 | 2,00 | 0,0 |
| 11 E. van de Weerdhof (1255) | CTD Arnhem | 3- | 2 | 3,33 | 0,0 |
| 12 W.L. van Dongen (877) | CTD Arnhem | 1- | 1 | 8,00 | 0,0 * |
| 13 R.S. Moerlie (973) | CTD Arnhem | 1- | 0 | 1,00 | 0,0 * |

Invallerslijst Nationale eerste klasse A

| | | |
|------------|-----------------|---|
| CTD Arnhem | M.G.J. Voskamp | 3 |
| | R.S. Moerlie | 1 |
| | W.L. van Dongen | 1 |

Gelderse hoofdklasse

| | DC Nijmegen | - | CTD Arnhem | 5 | - | 11 | |
|---|------------------------|---|----------------------|---|---|----|---|
| 1 | Rienk van Marle (1310) | - | René Vos (1232) | 1 | - | 1 | 8 |
| 2 | Wim van Mourik (991) | - | Leo Steyntjes (1034) | 0 | - | 2 | 4 |
| 3 | Jan Jacobs (1050) | - | Rik Twilhaar (1246) | 0 | - | 2 | 7 |
| 4 | Eric Sanders (1031) | - | Rein Bergsma (986) | 1 | - | 1 | 5 |
| 5 | Jos Peelen (1028) | - | Jan Beeke (1070) | 1 | - | 1 | 1 |
| 6 | Erich Ketelaars (944) | - | Henk Mahboeb (961) | 0 | - | 2 | 6 |
| 7 | Adri van Wel (1072) | - | Rommy Moerlie (973) | 1 | - | 1 | 2 |
| 8 | Piet Zegers (928) | - | Theo Buijs (1042) | 1 | - | 1 | 3 |

Stand Gelderse hoofdklasse

| Team | 1 | 2 | 3 | 4 | 5 | 6 | 7 | 8 | 9 | 10 | 11 | 12 | W | Pnt | Bpnt |
|---------------|---|---|---|---|---|----|----|---|---|----|----|----|----|-----|------|
| 1 DUO P1 | . | . | . | . | . | . | 14 | . | . | . | 11 | . | 2- | 4 | 25 |
| 2 WSDV P1 | . | . | . | . | . | . | . | 9 | . | . | . | 12 | 2- | 4 | 21 |
| DES P1 | . | . | . | . | . | 11 | . | . | . | . | 10 | . | 2- | 4 | 21 |
| 4 CTD P1 | . | . | . | . | . | . | . | . | 9 | . | 11 | . | 2- | 4 | 20 |
| 5 DZW | . | . | . | . | . | . | . | 8 | 9 | . | . | . | 2- | 3 | 17 |
| 6 WDV | . | . | 5 | . | . | . | . | . | 9 | . | . | . | 2- | 2 | 14 |
| 7 DVV | 2 | . | . | . | . | . | . | . | . | 10 | . | . | 2- | 2 | 12 |
| 8 DC Lent P1 | . | 7 | . | . | 8 | . | . | . | . | . | . | . | 2- | 1 | 15 |
| 9 Kroonschijf | . | . | . | . | 7 | 7 | . | . | . | . | . | . | 2- | 0 | 14 |
| 10 DCH | . | . | . | 7 | . | . | 6 | . | . | . | . | . | 2- | 0 | 13 |
| 11 BDV | 5 | . | 6 | . | . | . | . | . | . | . | . | . | 2- | 0 | 11 |
| 12 DCN P1 | . | 4 | . | 5 | . | . | . | . | . | . | . | . | 2- | 0 | 9 |

Topscorerslijst Gelderse hoofdklasse

| Speler | Team | W | Pnt | Bord | Rpr | I |
|---------------------------|--------|----|-----|------|-------|---|
| 1 L.J.M. Steyntjes (1034) | CTD P1 | 2- | 3 | 2,00 | 0,0 | |
| R. Vos (1232) | CTD P1 | 2- | 3 | 2,00 | 0,0 | |
| 3 J.N. Beeke (1070) | CTD P1 | 2- | 3 | 6,00 | 0,0 | |
| 4 L. de Rooij (1229) | CTD P1 | 1- | 2 | 4,00 | 0,0 | |
| 5 R. Twilhaar (1246) | CTD P1 | 2- | 2 | 2,00 | 0,0 | |
| 6 R. Bergsma (986) | CTD P1 | 2- | 2 | 4,50 | 0,0 | |
| 7 S.H.H. Mahboeb (961) | CTD P1 | 2- | 2 | 6,00 | 0,0 | |
| 8 R.S. Moerlie (973) | CTD P1 | 2- | 2 | 7,50 | 0,0 | |
| 9 T.H. Buijs (1042) | CTD P1 | 1- | 1 | 8,00 | 0,0 * | |

Invallerslijst Gelderse hoofdklasse

| | | |
|--------|------------|---|
| CTD P1 | T.H. Buijs | 1 |
|--------|------------|---|

Eerste klasse district Zuid

| | Lent 2 | - | CTD Arnhem 2 | 12 | - | 4 | |
|---|-----------------------------|---|-----------------------|----|---|---|---|
| 1 | Willem van Oosterwijk (993) | - | Leo Emerenciana (918) | 1 | - | 1 | 7 |
| 2 | Gert van Willigen (1211) | - | Dik Smids (962) | 2 | - | 0 | 5 |
| 3 | Chris Roeleven jr (1188) | - | Joop Bergsma (847) | 2 | - | 0 | 2 |
| 4 | Lenie Toonen-Geurts (1020) | - | Wim van Dongen (877) | 1 | - | 1 | 4 |
| 5 | Gert Jan Roeleven (1121) | - | Ben Kuiphuis (933) | 2 | - | 0 | 8 |
| 6 | Peter Visscher (998) | - | Geurt Schuurman (950) | 2 | - | 0 | 3 |
| 7 | Cor van Vuuren (911) | - | Amriet Balradj | 2 | - | 0 | 1 |
| 8 | Jan Janssen (865) | - | Harry Ramharak (904) | 0 | - | 2 | 6 |

Stand Eerste klasse district Zuid

| Team | 1 | 2 | 3 | 4 | 5 | 6 | 7 | 8 | 9 | 10 | 11 | W | Pnt | Bpnt |
|------------------|---|---|---|---|---|---|----|---|----|----|----|----|-----|------|
| 1 DC Lent P2 | . | . | . | . | . | . | 12 | . | . | 9 | . | 2- | 4 | 21 |
| 2 Damver. VBI P1 | . | . | . | . | . | . | 8 | . | . | 12 | . | 2- | 3 | 20 |
| 3 DC Heteren | . | . | . | . | . | . | . | . | 12 | . | . | 1- | 2 | 12 |
| 4 VTD | . | . | . | . | . | . | . | . | . | 11 | . | 1- | 2 | 11 |
| 5 Slagvaardig | . | . | . | . | . | . | . | . | . | . | 10 | 1- | 2 | 10 |
| 6 DC Groesbeek | . | . | . | . | . | . | . | 9 | . | . | . | 1- | 2 | 9 |
| 7 CTD P2 | 4 | 8 | . | . | . | . | . | . | . | . | . | 2- | 1 | 12 |
| 8 DJZ | . | . | . | . | . | 7 | . | . | . | . | . | 1- | 0 | 7 |
| 9 DCN P2 | . | . | 4 | . | . | . | . | . | . | . | . | 1- | 0 | 4 |
| 10 DC Lent P3 | 7 | . | . | 5 | . | . | . | . | . | . | . | 2- | 0 | 12 |
| 11 Zwart-Wit '86 | . | 4 | . | . | 6 | . | . | . | . | . | . | 2- | 0 | 10 |

Topscorerslijst Eerste klasse district Zuid

| Speler | Team | W | Pnt | Bord | Rpr | I |
|----------------------------|--------|----|-----|------|-------|---|
| 1 H. Ramharak (904) | CTD P2 | 2- | 3 | 7,50 | 0,0 | |
| 2 D. Smids (962) | CTD P2 | 2- | 2 | 2,00 | 0,0 | |
| 3 W.L. van Dongen (877) | CTD P2 | 2- | 2 | 4,00 | 0,0 | |
| J.J. Bergsma (847) | CTD P2 | 2- | 2 | 4,00 | 0,0 | |
| 5 G.J. van den Toorn (739) | CTD P2 | 1- | 1 | 8,00 | 0,0 * | |
| 6 L.E. Emerenciana (918) | CTD P2 | 2- | 1 | 1,00 | 0,0 | |
| 7 A. Balradj | CTD P2 | 2- | 1 | 6,50 | | |
| 8 G.P. Schuurman (950) | CTD P2 | 1- | 0 | 6,00 | 0,0 | |
| 9 B.J. Kuiphuis (933) | CTD P2 | 2- | 0 | 4,00 | 0,0 | |

Invallerslijst Gelderse hoofdklasse

CTD P2 G.J. van den Toorn 1

Fragmenten

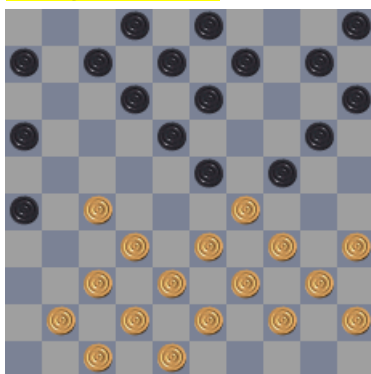

Twilhaar,R. - Groeneveld,J.
CTD-DEZ/NGKZ, 25-10-2008

Wit nam de mooie damzet via **16.37-31 26x46 17.47-41 46x28 18.33x22 24x33 19.39x19 13x24 20.22x4** die echter na **20...8-13 21.4x22 12-17 22.22x11 6x17** resulteert in een gelijke stand. Rik wist later de partij toch nog te winnen!

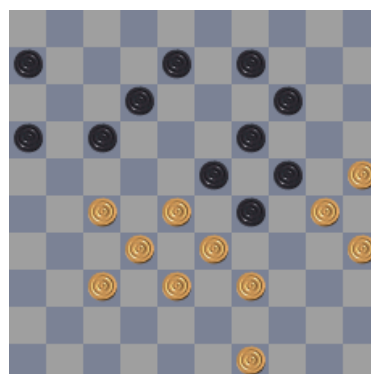

Steijntjes,L. - Mourik,van,W.
DCN P1-CTD P1, 22-10-2008

Leuke damcombinatie van Leo: **39.39-34 29x40 40.35x44 24x35 41.25-20 14x25 42.33-29 23x34 43.28-22 17x28 44.32x3 .**

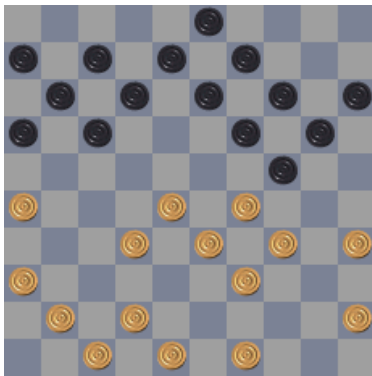

(3) Jacobs,J. - Twilhaar,R.
DCN P1-CTD P1, 22-10-2008

Een zeldzame blunder van Rik **21...13-18?** Na 22.26-21 16x38 23.28-23 19x28 24.33x4 24x44 kan hij gewoon opgeven. Wit zag het echter niet en speelde **22.42-38.**

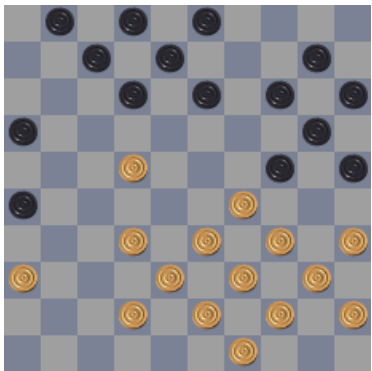

Peelen,J. - Beeke,J.
DCN P1-CTD P1, 22-10-2008

Ook van Jan een leuke damcombinatie: **25...25-30 25.34x25 14-19 26.25x5 12-18 27.5x12 8x48 28.29x20 15x24.**

Onderlinge competitie

Afgelopen vrijdag is de negende ronde van de onderlinge competitie gespeeld. De uitslagen:

Ronde 9 24-10-2008

| | | |
|------------------|------------------|-----|
| Ton Versteeg | - Justin Simon | 0-2 |
| Henk Mahboeb | - Wim Spies | 2-0 |
| René Vos | - Rommy Moerlie | 2-0 |
| Andries van Gein | - Win Sie Hau | 1-1 |
| Lotte Aleven | - Miranda Kievit | 2-0 |
| Nick van Weij | - Lisa Aleven | 0-2 |

De stand na deze ronde:

| | Cat | AW | Pt | Eigen | Tegen | Total |
|------------------------|-----|----|----|-------|-------|-------|
| 1 Erik van de Weerdhof | A | 1- | 2 | 2,000 | 1,250 | 3,250 |
| 2 Leo Aliar | A | 2- | 4 | 2,000 | 0,917 | 2,917 |
| 3 Rik Twilhaar | A | 5- | 10 | 2,000 | 0,871 | 2,871 |
| 4 Leen de Rooij | A | 3- | 6 | 2,000 | 0,600 | 2,600 |
| 5 Lotte Aleven | B | 3- | 5 | 1,667 | 0,846 | 2,513 |
| 6 Henk Mahboeb | B | 3- | 4 | 1,333 | 1,111 | 2,444 |
| 7 Lisa Aleven | B | 3- | 5 | 1,667 | 0,722 | 2,389 |
| 8 Amrijet Balradj | B | 7- | 9 | 1,286 | 1,059 | 2,345 |
| 9 Jan Beeke | A | 4- | 5 | 1,250 | 1,056 | 2,306 |
| 10 Geurt Schuurman | B | 3- | 6 | 2,000 | 0,286 | 2,286 |
| 11 René Vos | A | 5- | 6 | 1,200 | 1,045 | 2,245 |
| 12 Leo Steyntjes | A | 4- | 6 | 1,500 | 0,600 | 2,100 |
| 13 Ben Kuiphuis | B | 7- | 7 | 1,000 | 1,086 | 2,086 |
| 14 Henk van den Toorn | B | 2- | 2 | 1,000 | 1,000 | 2,000 |
| 15 Rommy Moerlie | B | 5- | 4 | 0,800 | 1,125 | 1,925 |
| 16 Joop Bergsma | B | 5- | 2 | 0,400 | 1,455 | 1,855 |
| 17 Andries van Gein | B | 4- | 4 | 1,000 | 0,826 | 1,826 |
| 18 Wim van Dongen | B | 5- | 4 | 0,800 | 1,000 | 1,800 |
| 19 Rein Bergsma | B | 4- | 2 | 0,500 | 1,286 | 1,786 |
| 20 Win Sie Hau | B | 7- | 7 | 1,000 | 0,775 | 1,775 |
| 21 Justin Simon | B | 6- | 7 | 1,167 | 0,581 | 1,747 |
| 22 Miranda Kievit | B | 1- | 0 | 0,000 | 1,667 | 1,667 |
| 23 Wim Spies | B | 8- | 5 | 0,625 | 0,905 | 1,530 |
| 24 Nick van Weij | B | 6- | 4 | 0,667 | 0,861 | 1,528 |
| 25 Uli Mormon | B | 4- | 2 | 0,500 | 0,875 | 1,375 |
| 26 Sil Spieard | B | 3- | 0 | 0,000 | 1,154 | 1,154 |

| | | | | | |
|-----------------|---|----|---------|-------|-------|
| 27 Ton Versteeg | B | 7- | 0 0,000 | 1,026 | 1,026 |
| 28 Theo Buijs | A | 1- | 0 0,000 | 1,000 | 1,000 |

Jeugdhoek

Jeugdcompetitie CTD

Onderlinge competitie

Uitslagen 24-10:

| | |
|---------------------|-----|
| Randall - WinKit | 0-2 |
| Marvin - Valentijn | 2-0 |
| Stanley - Thimo t R | 2-0 |
| Timo W.- Nouri | 0-2 |

Stand per 24-10

| | | |
|------|-----------------|---------------|
| 1. | Marvin | 6. 4. 2. 0.10 |
| 2. | Richard | 5. 4. 0. 1. 8 |
| 3/4. | Valentijn | 6. 3. 2. 1. 8 |
| 3/4. | Win Kit | 6. 3. 2. 1. 8 |
| 5. | Demi | 4. 3. 1. 0. 7 |
| 6. | Nouri | 6. 3. 0. 3. 6 |
| 7. | Stanley | 6. 1. 3. 2. 5 |
| 8. | Thimo te Riet | 6. 1. 1. 4. 3 |
| 9. | Timo Wolkenfelt | 6. 0. 1. 5. 1 |
| 10. | Randall Vakkers | 6. 0. 0. 6. 0 |

Zetjescompetitie

| | |
|-----------|---|
| Richard | 2 |
| Nouri | 2 |
| Valentijn | 1 |
| Randall | 1 |

Laddercompetitie

12 en 19-09

Partij laddercompetitie:

Stand laddercompetitie:

| | | |
|------|-----------|-----|
| 1. | Richard | 3-5 |
| 2. | WinKit | 2-4 |
| 3/5 | WinSie | 1-2 |
| 3/5 | Thimo | 1-2 |
| 3/5 | Stanley | 1-2 |
| 6. | Marvin | 2-2 |
| 7. | Nouri | 3-2 |
| 8. | Valentijn | 2-1 |
| 9/10 | Demi | 1-0 |
| 9/10 | Timo | 1-0 |
| 11. | Randall | 2-0 |

Jeugd tegen senioren:

Ton Versteeg – Richard 0-2

Win Kit 2 punten
Nouri 2 punten
Richard 2 punten